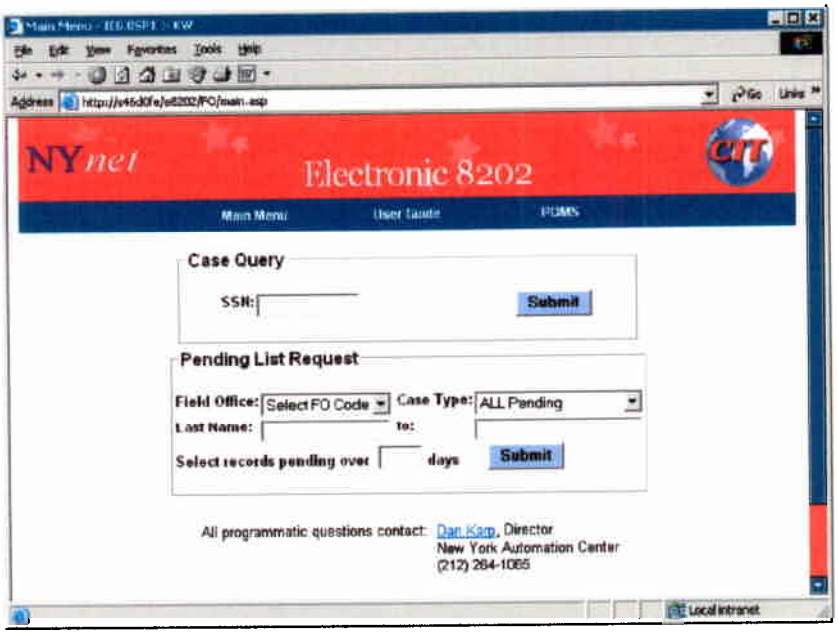
NYnet
Electronic 8202
Main Menu
User Guide
FOMS
Case Query
SSN:
Submit
Pending List Request
Field Office:
Select FO Code
Case Type:
ALL Pending
Last Name:
to:
Select records pending over
days
Submit
All programmatic questions contact: Dan Karp, Director
New York Automation Center
(212) 264-1065
Local intranet

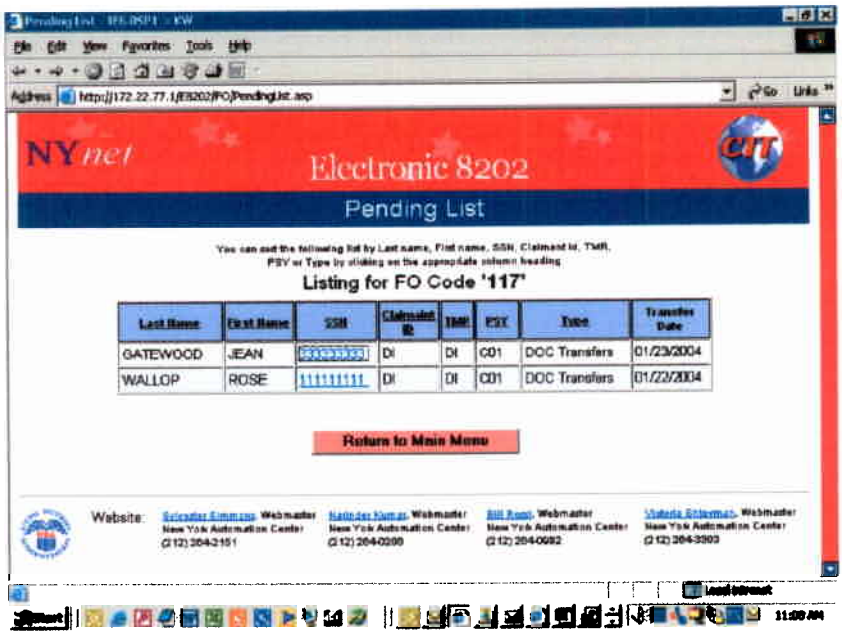

NYnet

Electronic 8202

Pending List

You can sort the following list by Last name, First name, SSN, Claimant Id, TMR, PSY or Type by clicking on the appropriate column heading

Listing for FO Code '117'

Last Name	First Name	SSN	Claimant Id	TMR	PSY	Type	Transfer Date
GATEWOOD	JEAN	[illegible]	DI	DI	C01	DOC Transfers	01/23/2004
WALLOP	ROSE	111111111	DI	DI	C01	DOC Transfers	01/22/2004

Return to Main Menu

Website: [illegible], Webmaster, New York Automation Center, (212) 264-2151 | [illegible], Webmaster, New York Automation Center, (212) 264-0200 | Bill [illegible], Webmaster, New York Automation Center, (212) 264-0092 | [illegible], Webmaster, New York Automation Center, (212) 264-3303

Case Processing Screen - IE6.0SP1 > KW

File Edit View Favorites Tools Help

Address http://172.22.77.1/E8202/CaseProcessingScreen_Test.asp?SSN=999999999 Go Links

NYnet

Electronic 8202

Case Processing

Links:

Main Menu

View SSA 8203

Actions:

SSID

Create SSA 5002

SSA 1710B

SSN: 999999999 ID: AI TMR: AI PSY: C01 DIS: 180

Recipient: JOHN F BROWN Payee:

Address: 543 MAIN ST Address:
VINELAND , NJ
08360-3352

Phone: 999-794-1161 Phone:

Language Language

Spoken: Spoken:

Written: ENGLISH Written:

RZ S: S RZP: A-B4 T: P RZD: 12/01/03 RZI: RZC: RTD:

DRDP BCR: 031205340 BCA: C-2303030 DDC: 04/14/99 DDS:

Exceptions:

A. Question 1: Recipient answered "no" (he/she has not moved) but also entered address or move date information.

B. Question 5: Recipient answered "no" but also entered payment type/frequency information

Local intranet